



Cockroach



Weevil



**Super  
Crackdown<sup>®</sup>**



**Super  
Suspend<sup>®</sup>**

- ✓ Good knockdown.
- ✓ Long lasting residual activity.
- ✓ Indoor and outdoor application.
- ✓ Odourless.

## AREAS OF USE

- Food handling and processing establishments \*
- Domestic and industrial premises
- Animal houses

\* HACCP compliant

## CHARACTERISTICS

- Good knockdown and flushing action.
- Long lasting residual action.
- Indoor and outdoor application.
- Odourless.

**CONTROLS:** Cockroaches, houseflies, mosquitoes, bedbugs, fishmoths and ants.

## APPLICATION:

PEST	DOSAGE	APPLICATION
HOUSEFLIES (in animal housing)	80 ml / 10 l water	5 l / 100 m <sup>2</sup> .
COCKROACHES, BEDBUGS, FISHMOTHS AND ANTS	40-80 ml / 5 l water	5 l / 100 m <sup>2</sup> .
MOSQUITOES	80-120 ml / 10 l water.	

**RESIDUAL ACTION:** 12 weeks.

**PACKAGING:** 200 ml & 1 l bottle.

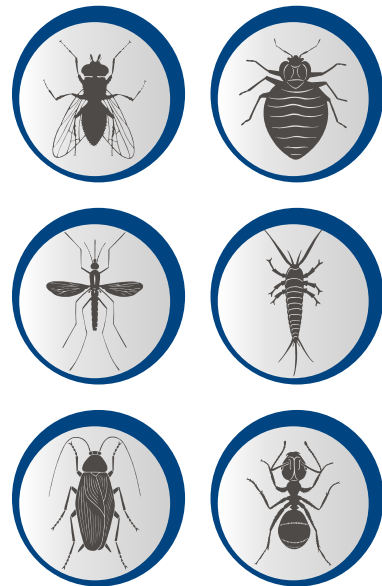

### BRAND ARCHITECTURE GLOBAL STANDARDIZATION

**Please note:** The re-design of the product logo is the only change that is being made. No other changes to the products are being made. The brand architecture process will be effective Dec. 2014 onwards.



Bayer